

Escalfament octaves

Pep Moliner

Tots els exercicis es poden fer lligats o picats o combinant els dos

És recomana descansar 2min despres de cada pag

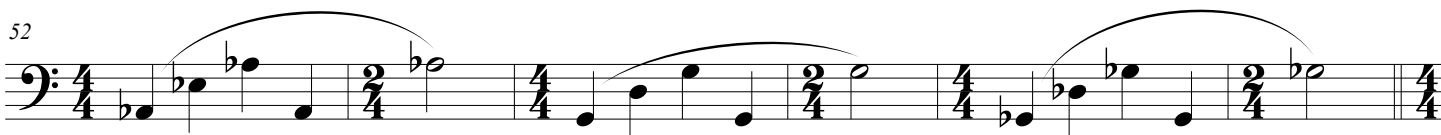
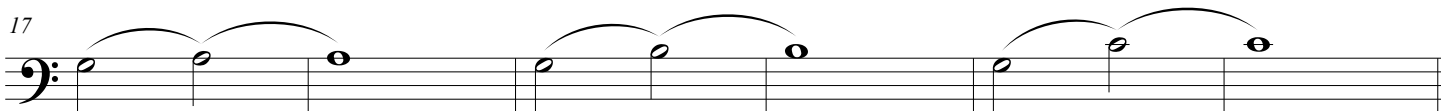
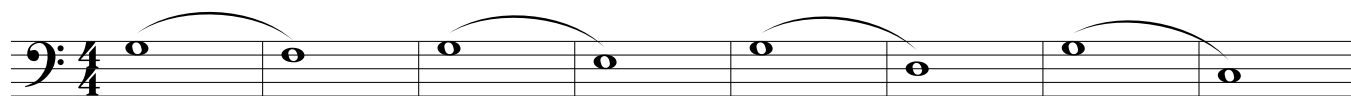

58

65

73

79

83

87

90

97

Escalfament i octaves

104

112

118

126

132

138

147

153

160

167

173

181

185

188

194

200

202

206

209

215

219

Interpretar els següents patrons amb totes les notes de l'escala musical

223

225

226

227